Treble

Pavan and Galliard à 6

Orlando Gibbons (1583-1625)

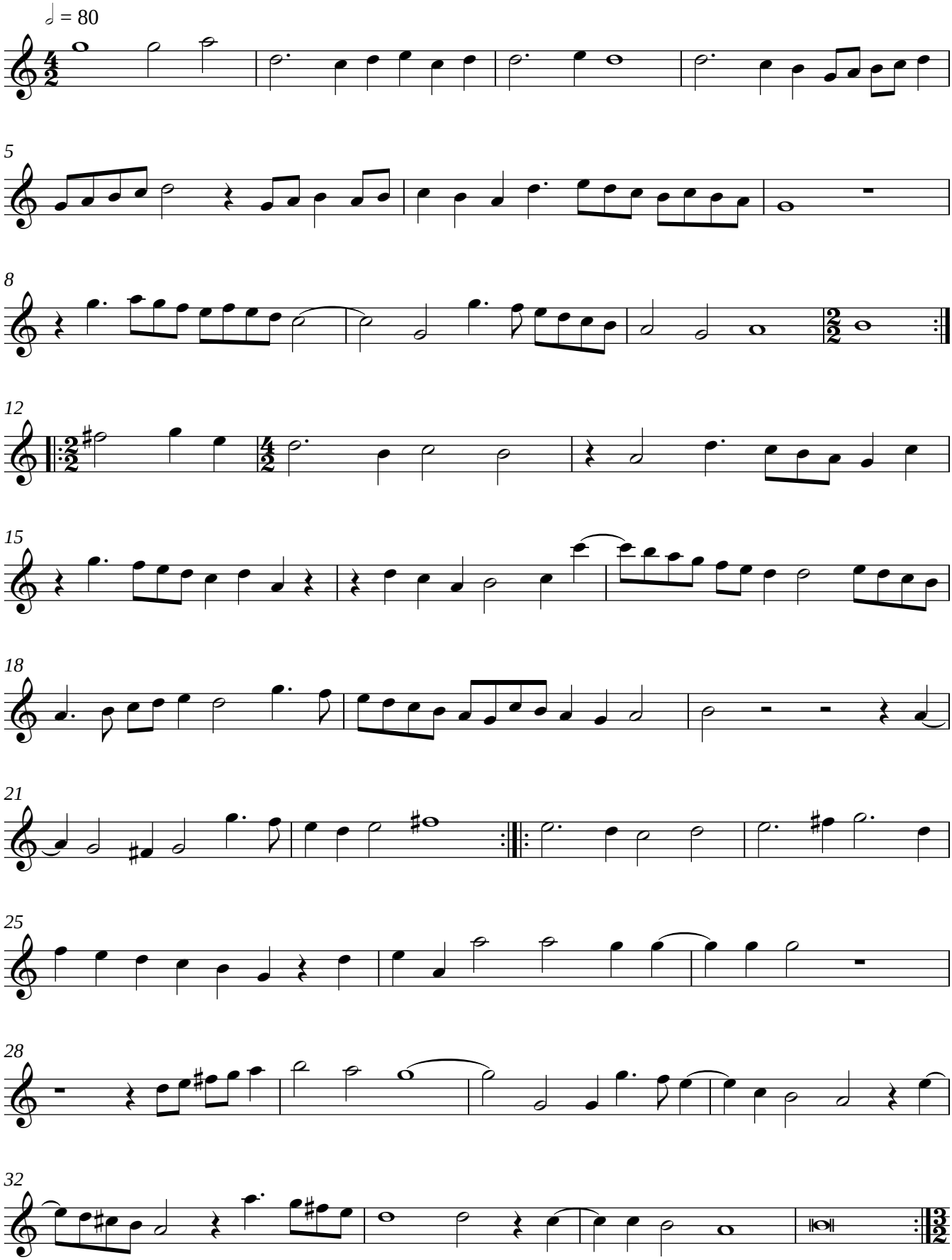

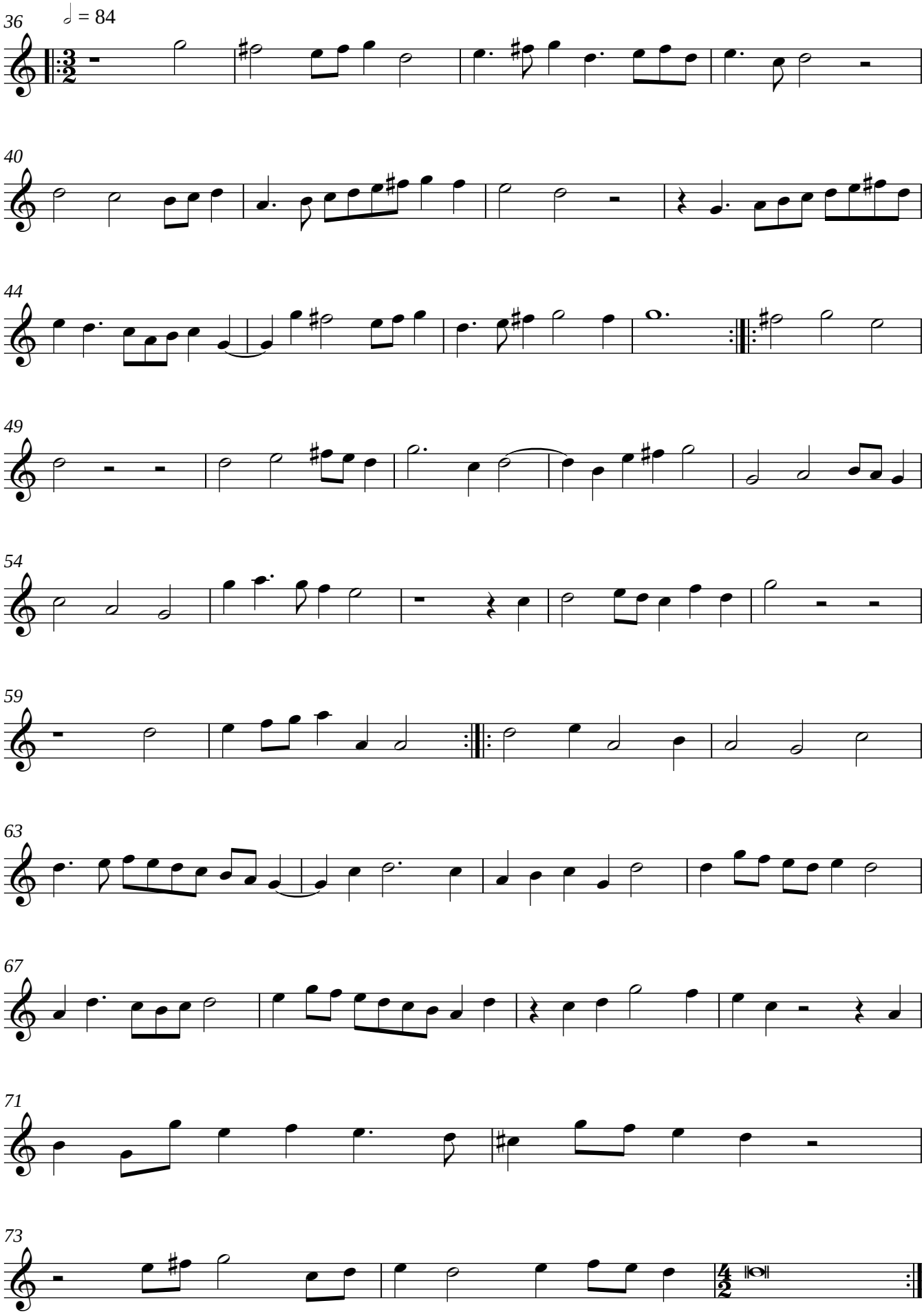
36
𝅗𝅥 = 84
40
44
49
54
59
63
67
71
73