

Great Bass Recorder

Fantasia No. 12

John Jenkins
(1592-1678)

♩ = 48

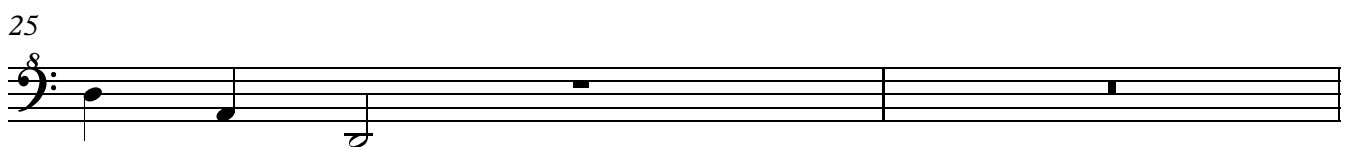
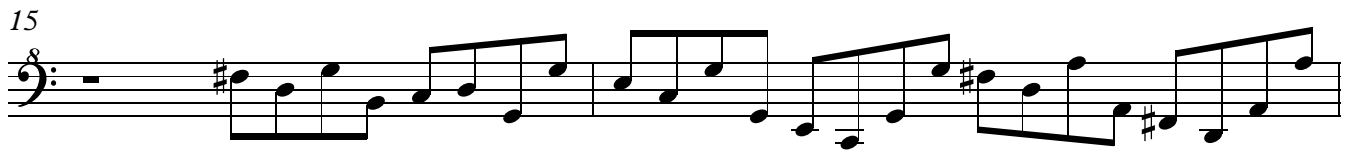
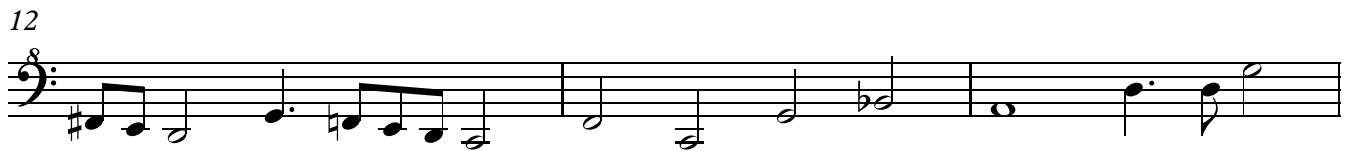
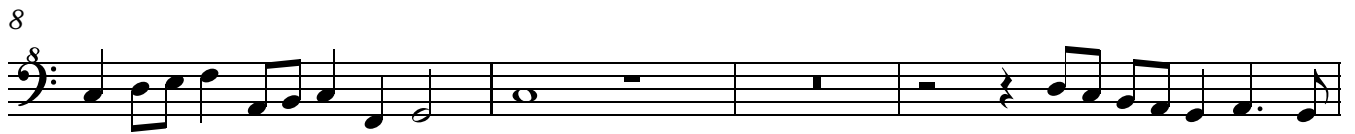

Great Bass Recorder

27

29

33

36

40

44

48

51

53
