

Fantasy No. 10

John Jenkins

$\text{♩} = 42$

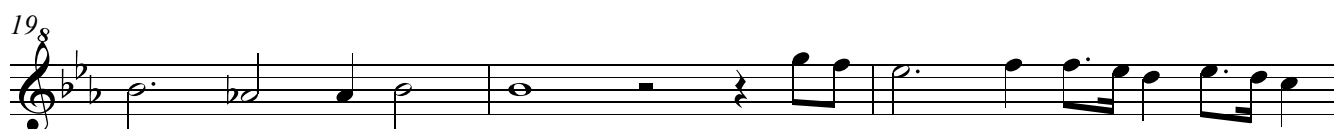
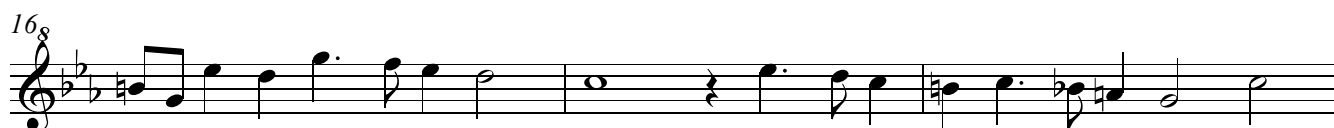

Descant Rec. 1

27⁸

31⁸

35⁸

38⁸

41⁸

47⁸

51⁸

55⁸

60⁸

64⁸

68⁸
