

Treble Rec.

Fantasy No. 6

John Jenkins

$\text{♩} = 42$

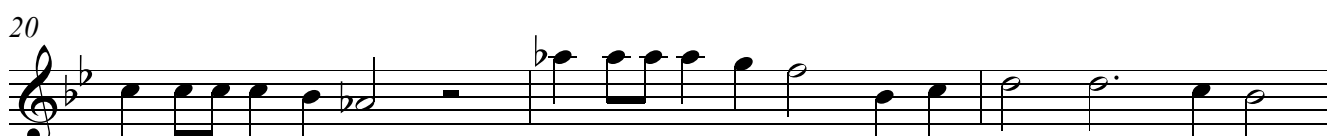
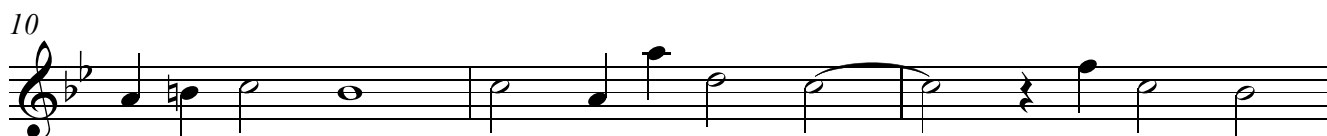
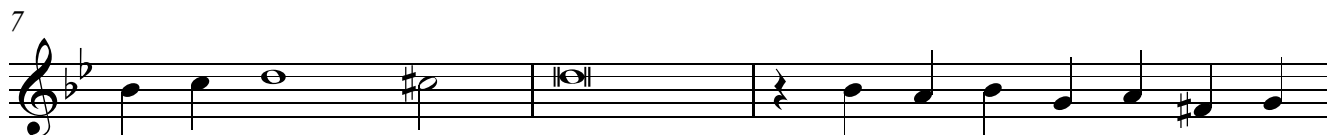
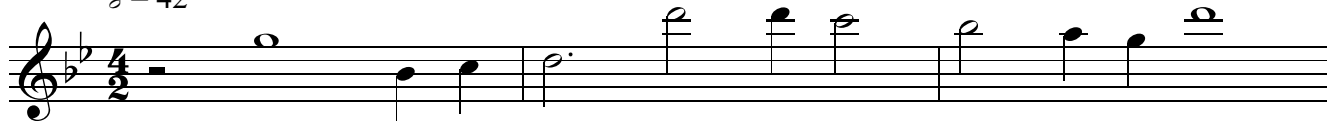

V.S.

28

30

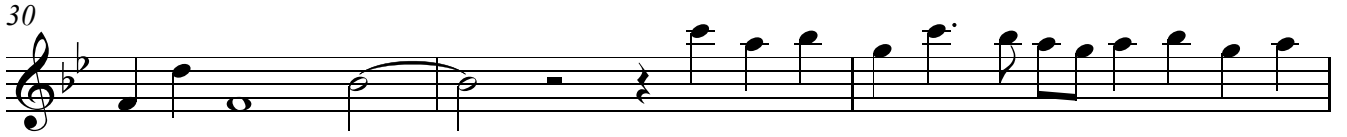

33

35

38

41

44

47

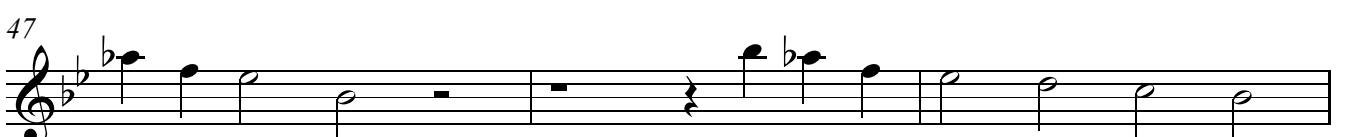

50

52

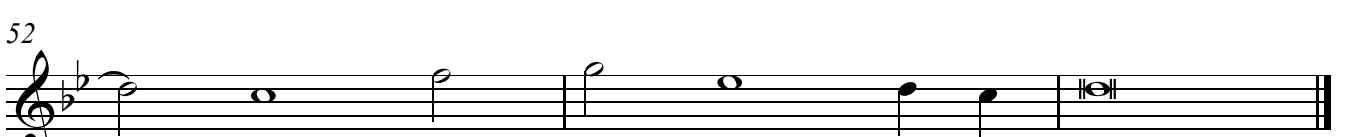
