

Treble Rec.

Fantasy No. 9

John Jenkins

$\text{♩} = 42$

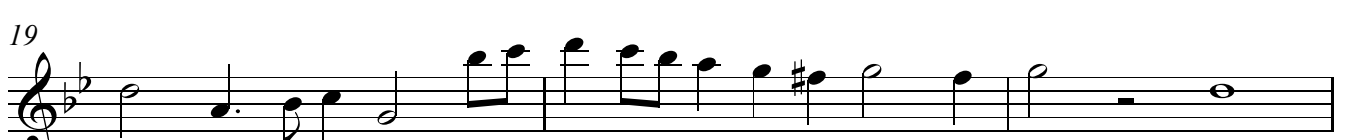
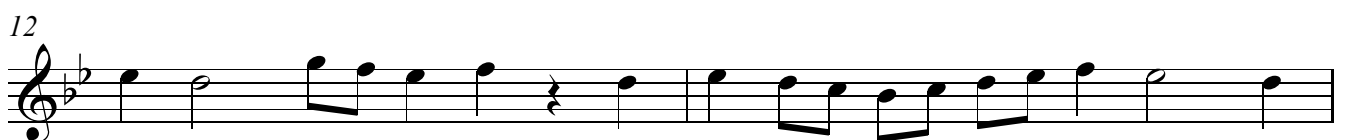

V.S.

24

26

29

32

35

38

41

43

45

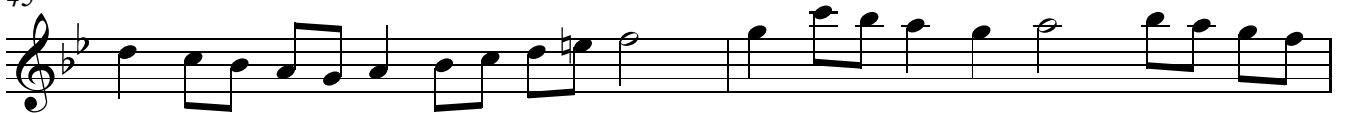

47

