

Prophetiae Sibyllarum

Treble (alt)

Orlando di Lasso
(1532-1594)

Carmina chromatica

♩ = 96

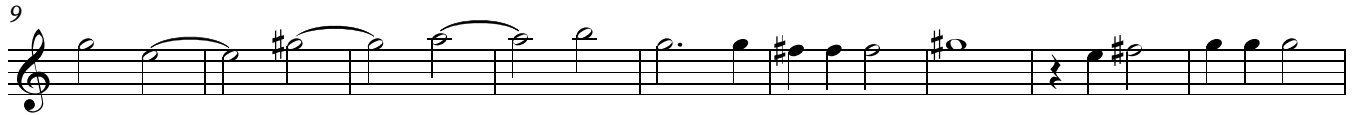

I. Sibylla Persica

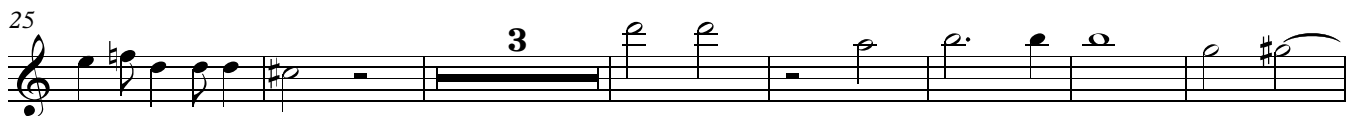
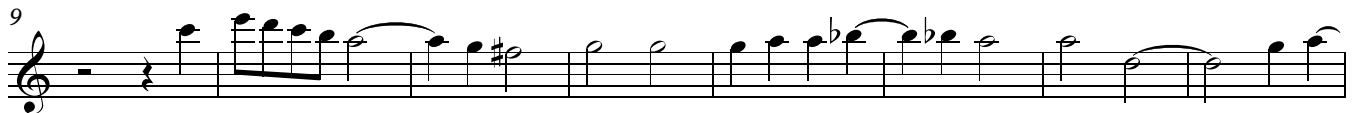
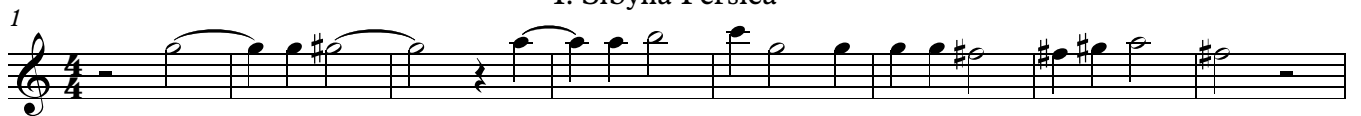

II. Sibylla Libyca

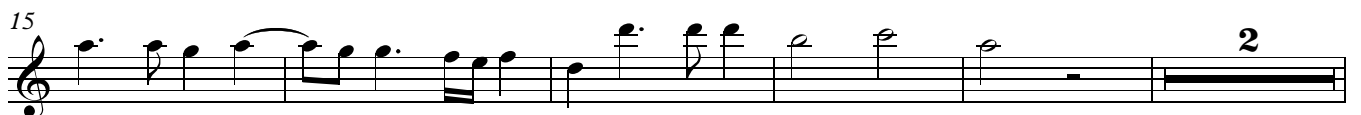

Treble (alt)

22

29

37

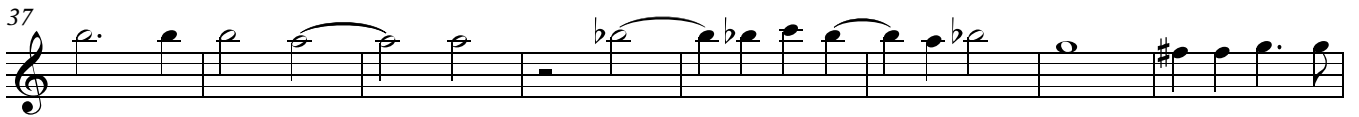

45

50

III. Sibylla Delphica

1

10

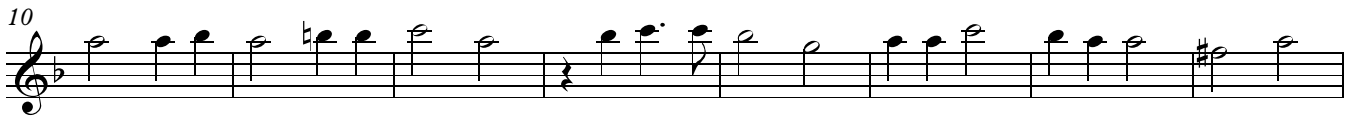

18

26

34

42

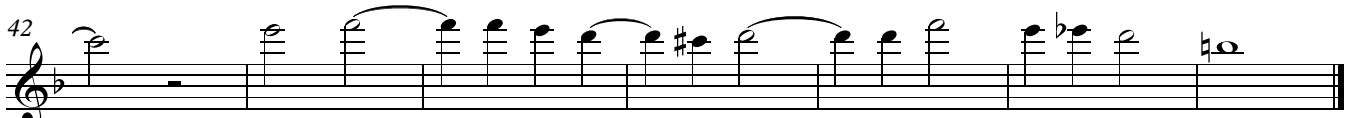

IV. Sibylla Cimmeria

Treble (alt)

1

VI. Sibylla Cumana

4

Treble (alt)

1

9

16

30

37

VII. Sibylla Hellespontiacae

1

10

18

26

34

VIII. Sibylla Phrygia

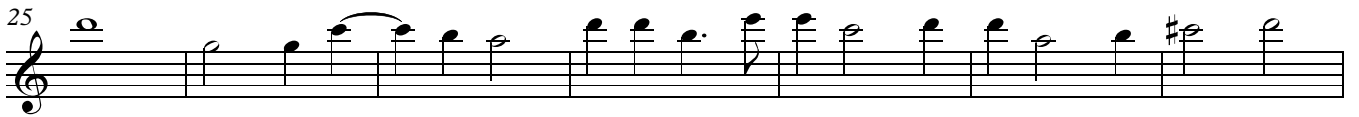
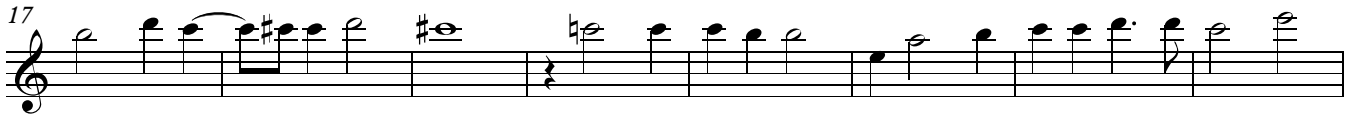
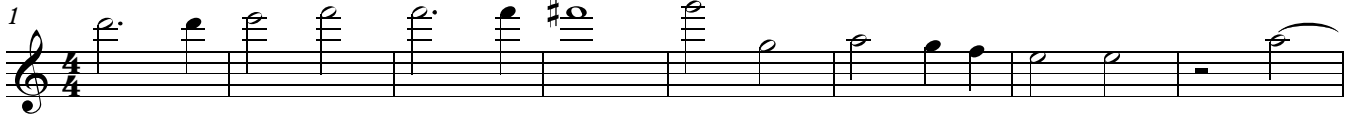

IX. Sibylla Europaea

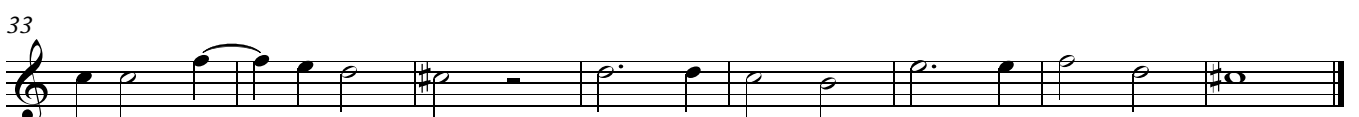
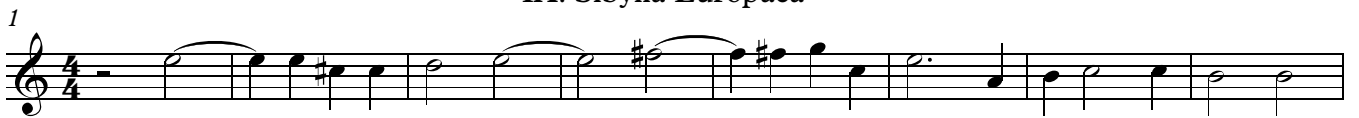

X. Sibylla Curtina

1

9

17

26

36

XI. Sibylla Erythraea

1

9

16

25

33

41

XII. Sirena Agrippa

1

6

12

18

24

30

36

41

46
