

Treble Recorder

Fantazie No 1

Matthew Locke (c.1621-1677)

♩ = 100

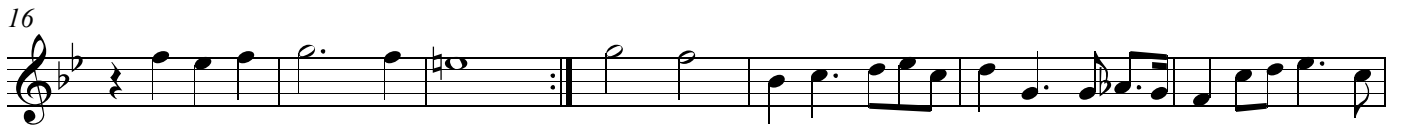

68

74

80

87

91

^{♩=84} Courante

4

7

10

14

17

Treble Recorder

Ayre

♩ = 92

Sarabande

