

Bass

# Fantasia No 5

Delicate

Martin Peerson

(c.1572-1651)

$\text{♩} = 60$

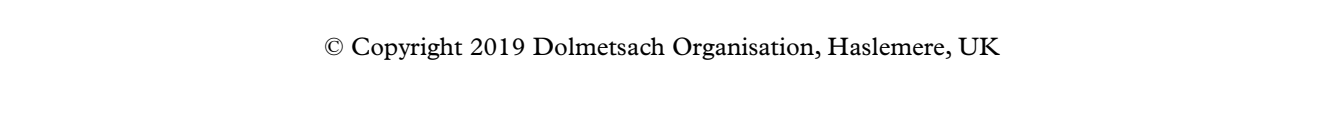
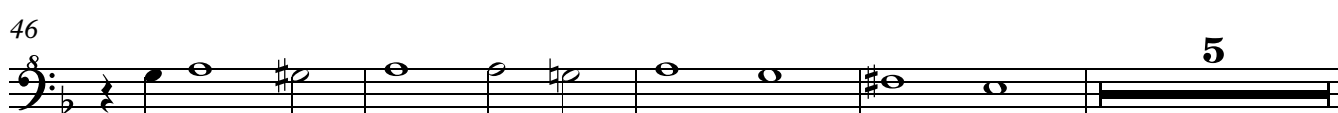
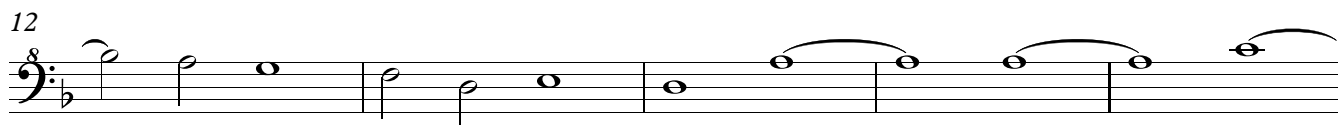

55

60

64

66

69 ♩ = 90

75

81 ♩ = 60

85

89
