Great Bass Recorder

Fantazia 12

Henry Purcell

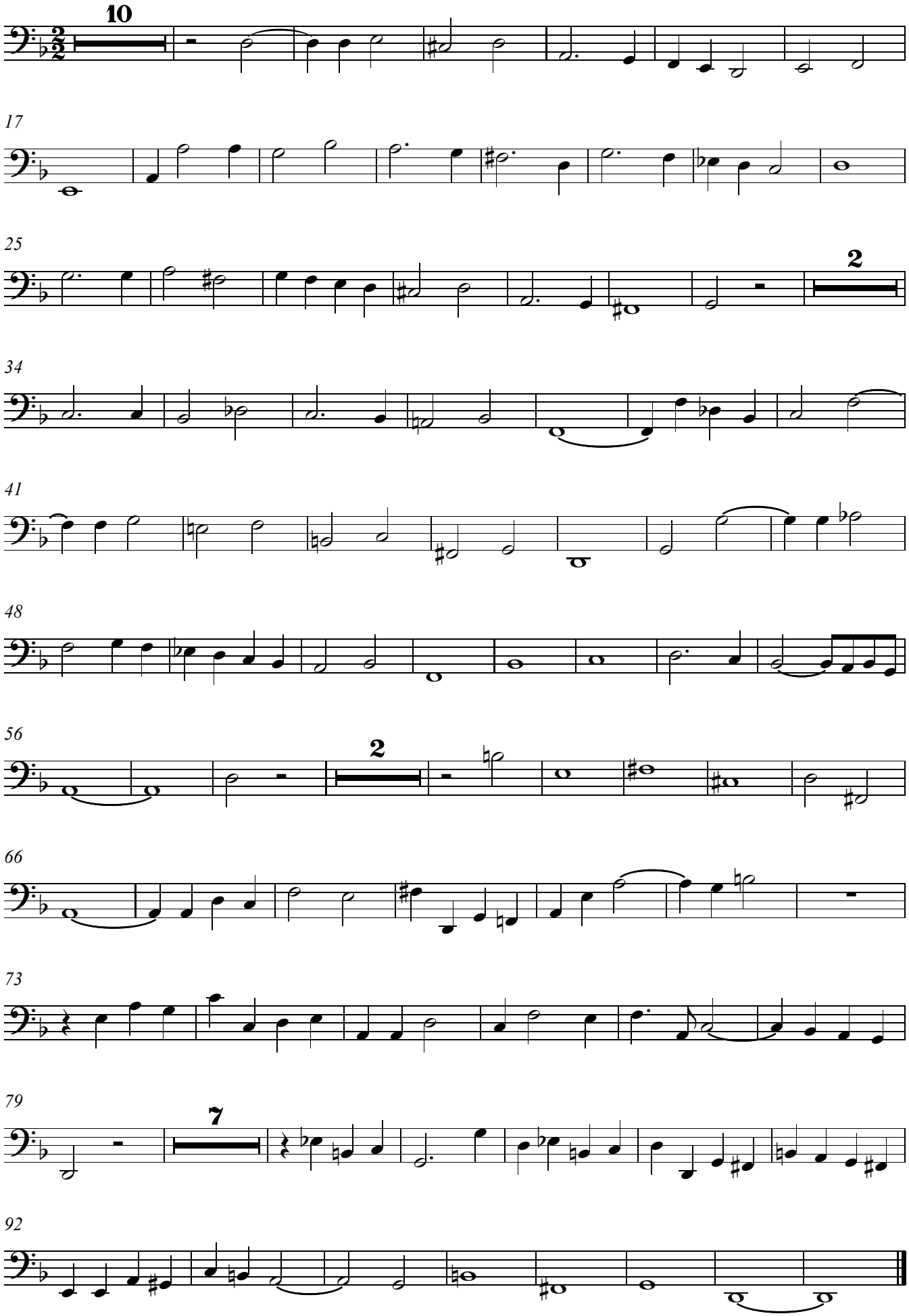

Copyright © 2004 Dolmetsch Organisation, Haslemere, England U.K.