Fantazia Upon One Note

Descant Recorder

Henry Purcell

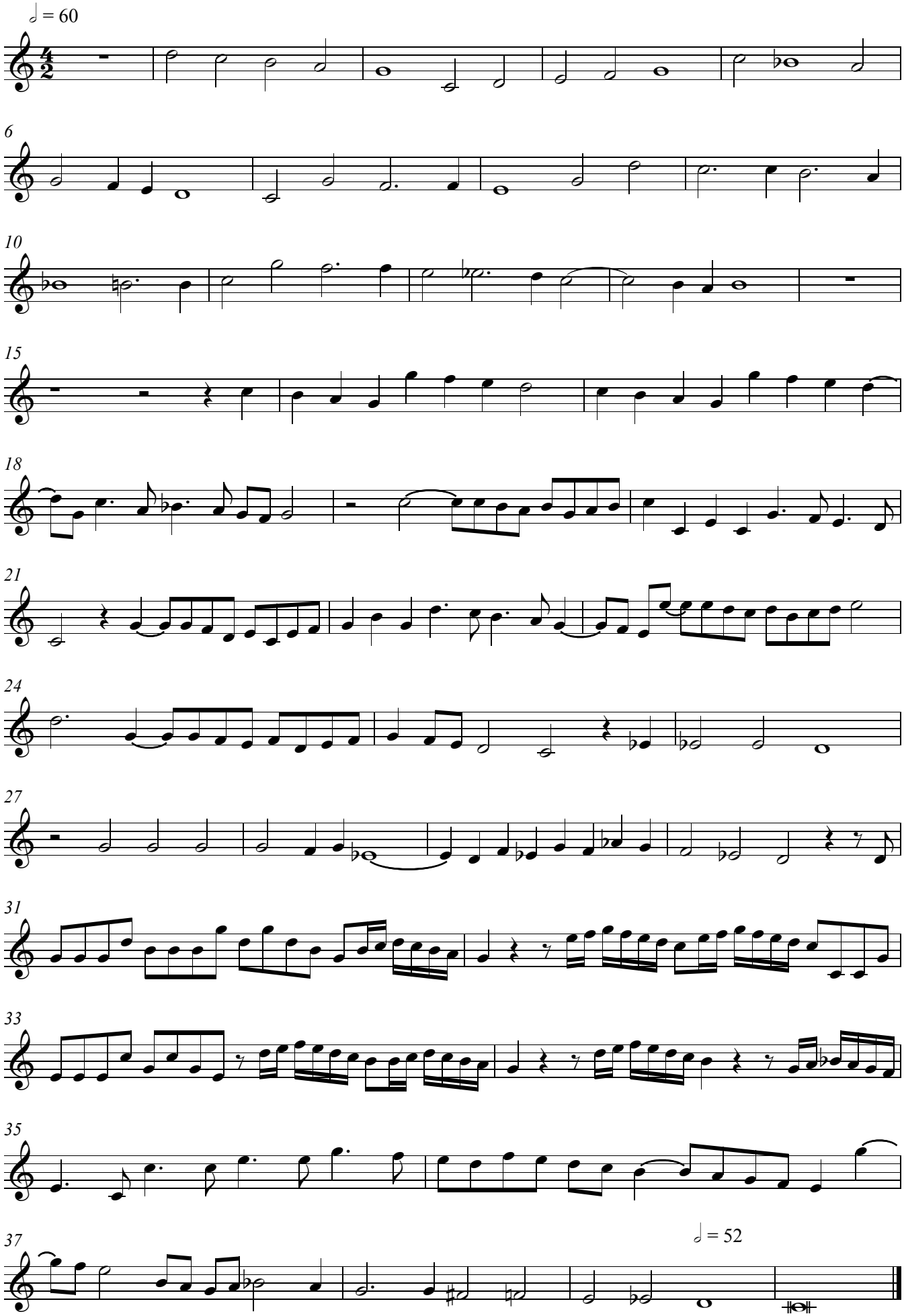

Copyright © 2004 Dolmetsch Organisation, Haslemere, England U.K.