Treble Recorder 3

Prelude in C major

Op. 99 no. 2

C. Saint-Saens

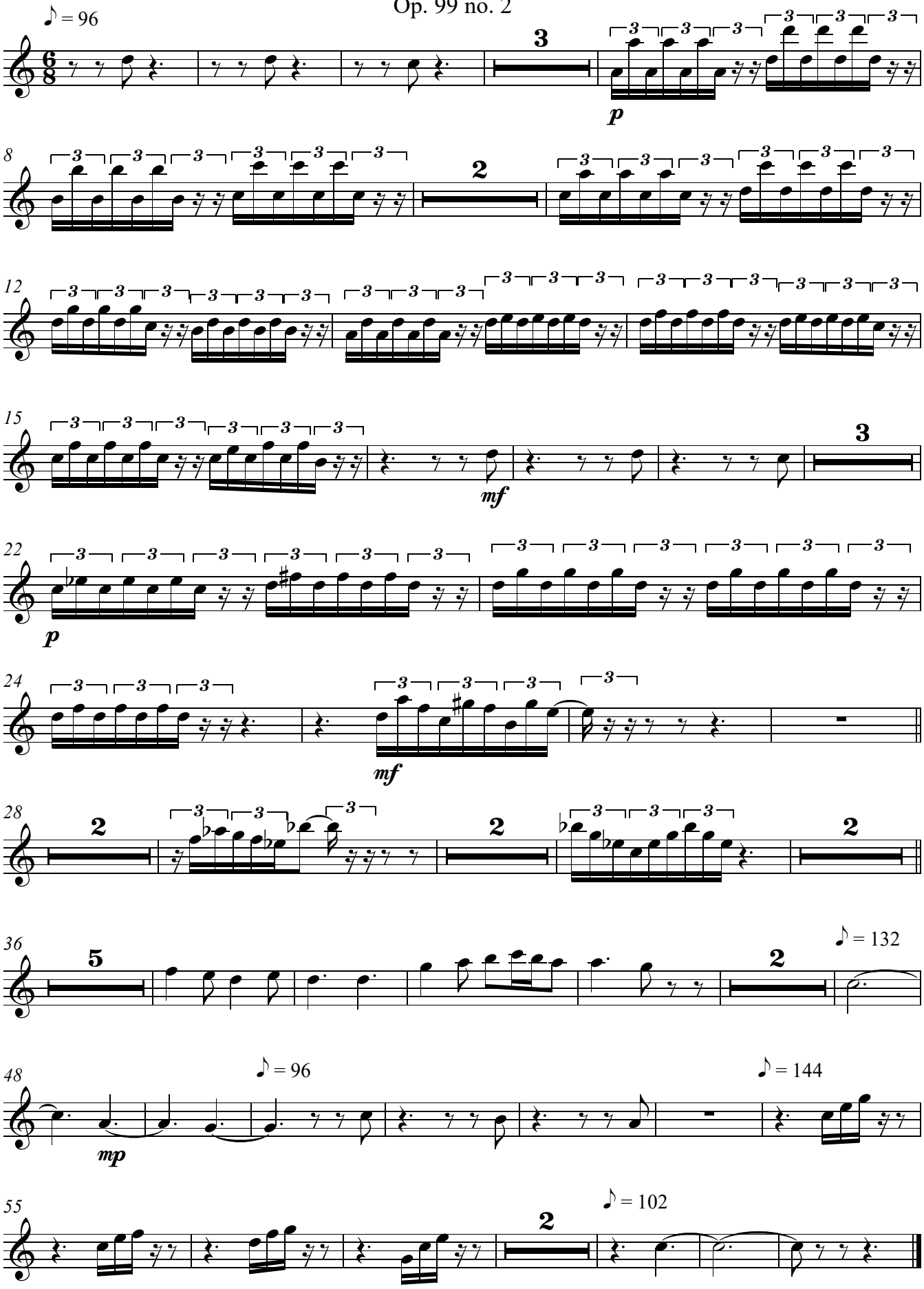

Copyright 2001 The Dolmetsch Organisation, Haslemere, Surrey