

Great Bass

Suite No. 3

Padouana

♩ = 52

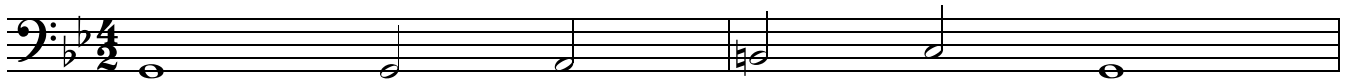

3

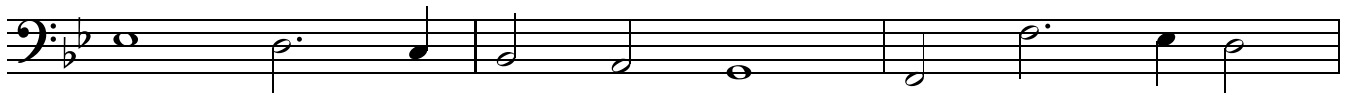

6

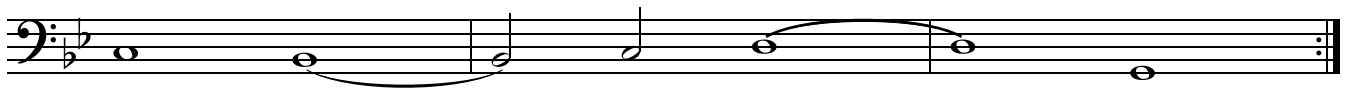

9

12

16

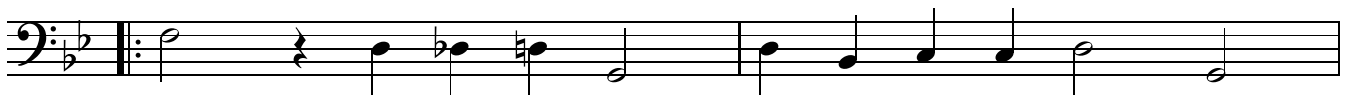

18

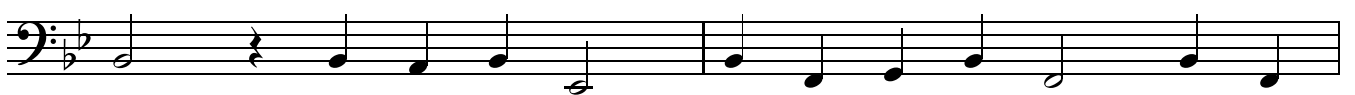

20

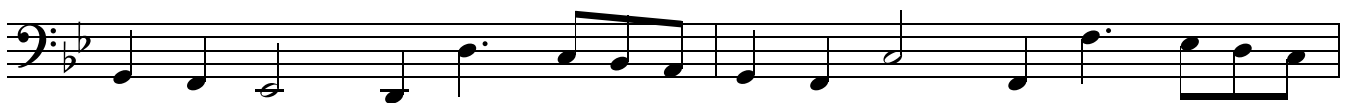

22

♩ = 120

Great Bass Gagliarda

4

7

10

13

16

♩ = 70

Courente

5

9

Great Bass
Allemande & Tripla

♩ = 120

5

9

13

17

♩ = 180

21

25

29
