

# Suite No. 6

## Padouana

♩ = 54

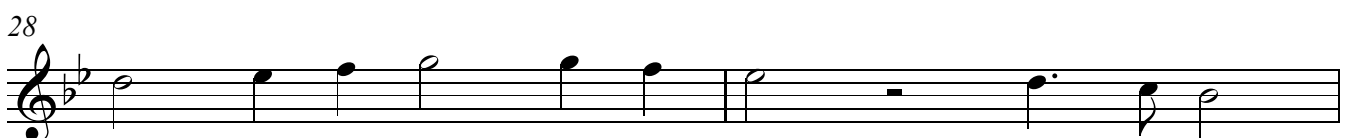
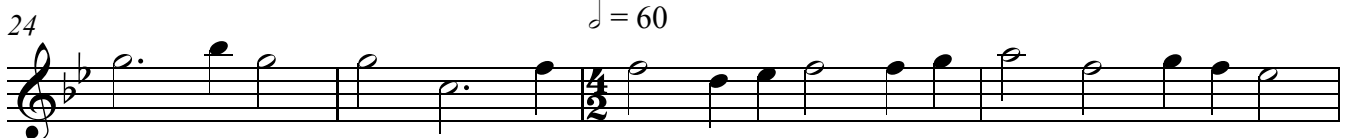
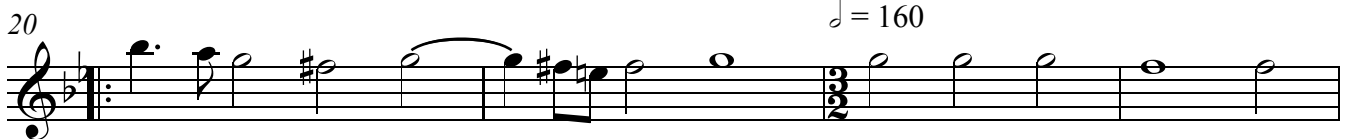
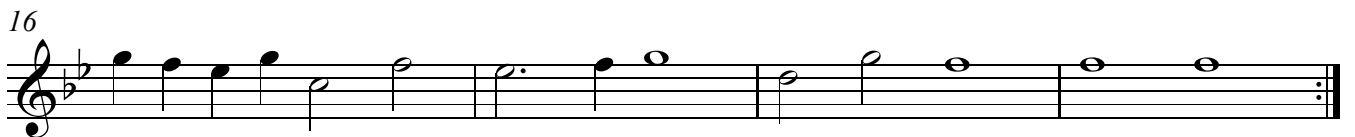
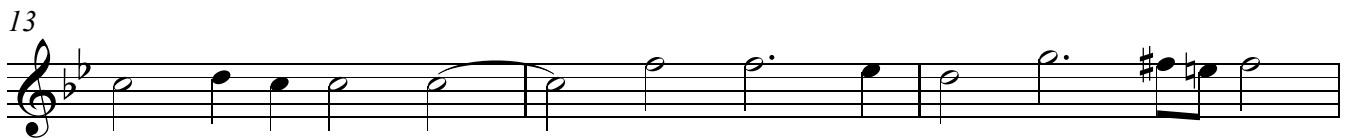
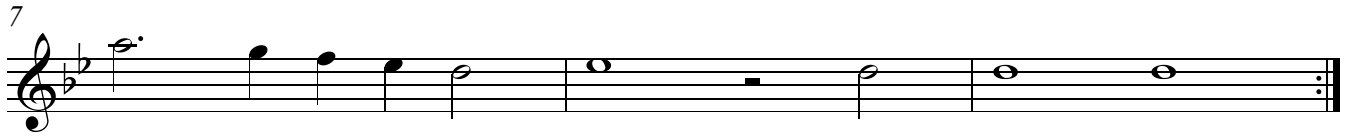
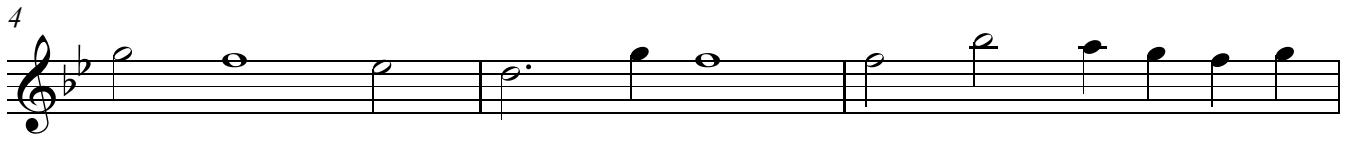

2

# Treble Recorder

## Gagliarda

♩ = 90

5

10

14

18

21

♩ = 140

## Courente

4

6

Treble Recorder

9

13

16

♩ = 120

Allemande & Tripla

5

9

♩ = 160

13

17

21
