

Treble Recorder 1

# Suite No. 14

J. H. Schein (1586-1630)

## Padouana

♩ = 54

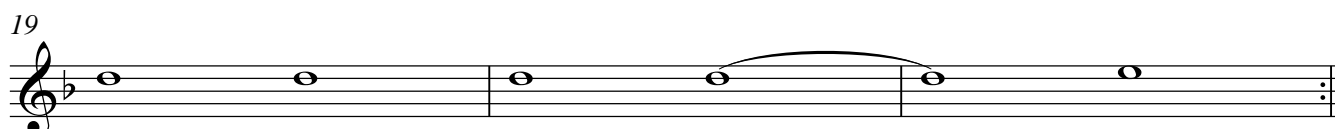
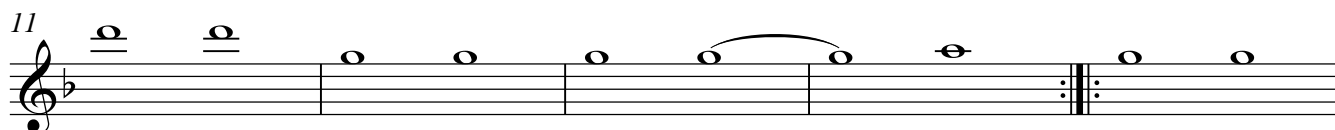
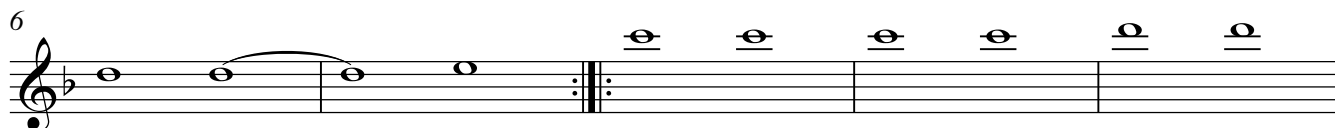
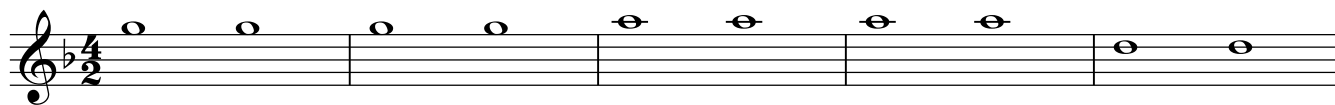

## Gagliarda

♩ = 120

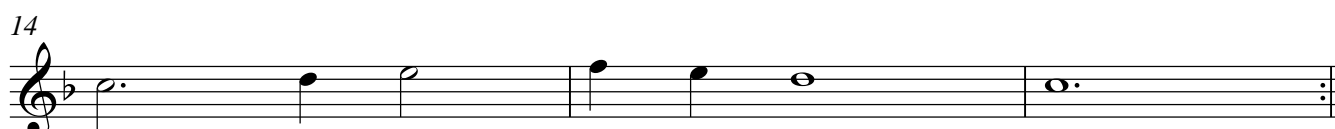
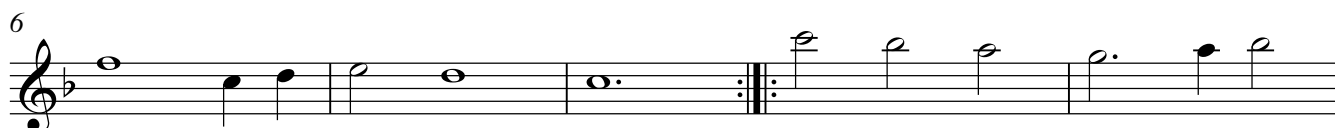

# Treble Recorder 1

## Courente

♩ = 160

5

9

♩ = 120

## Allemande & Tripla

6

11

14

♩ = 120

16

21

25

29
