Treble Recorder

Suite No. 15

J. H. Schein (1586-1630)

Padouana

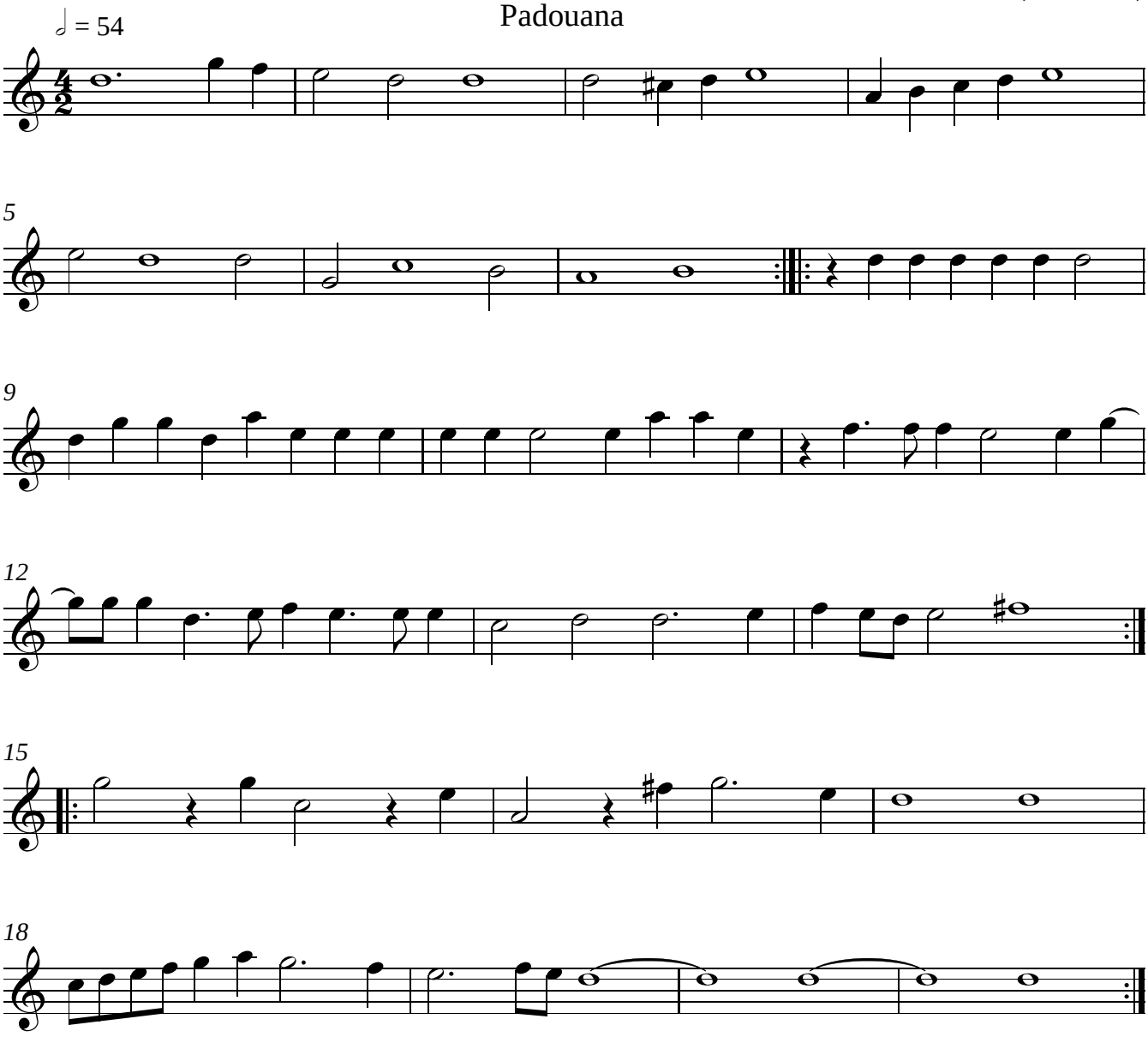

Gagliarda

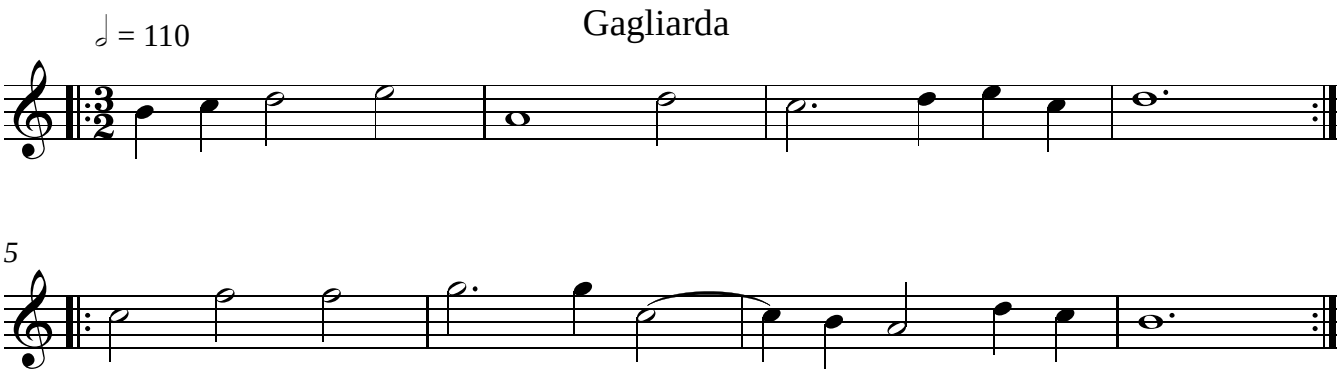

Courente

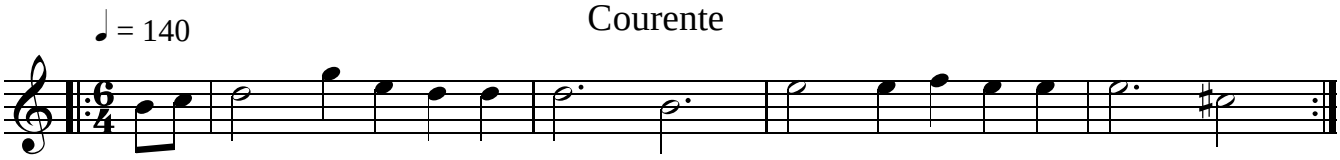

© 2015 Dolmetsch Organisation, Haslemere, United Kingdom
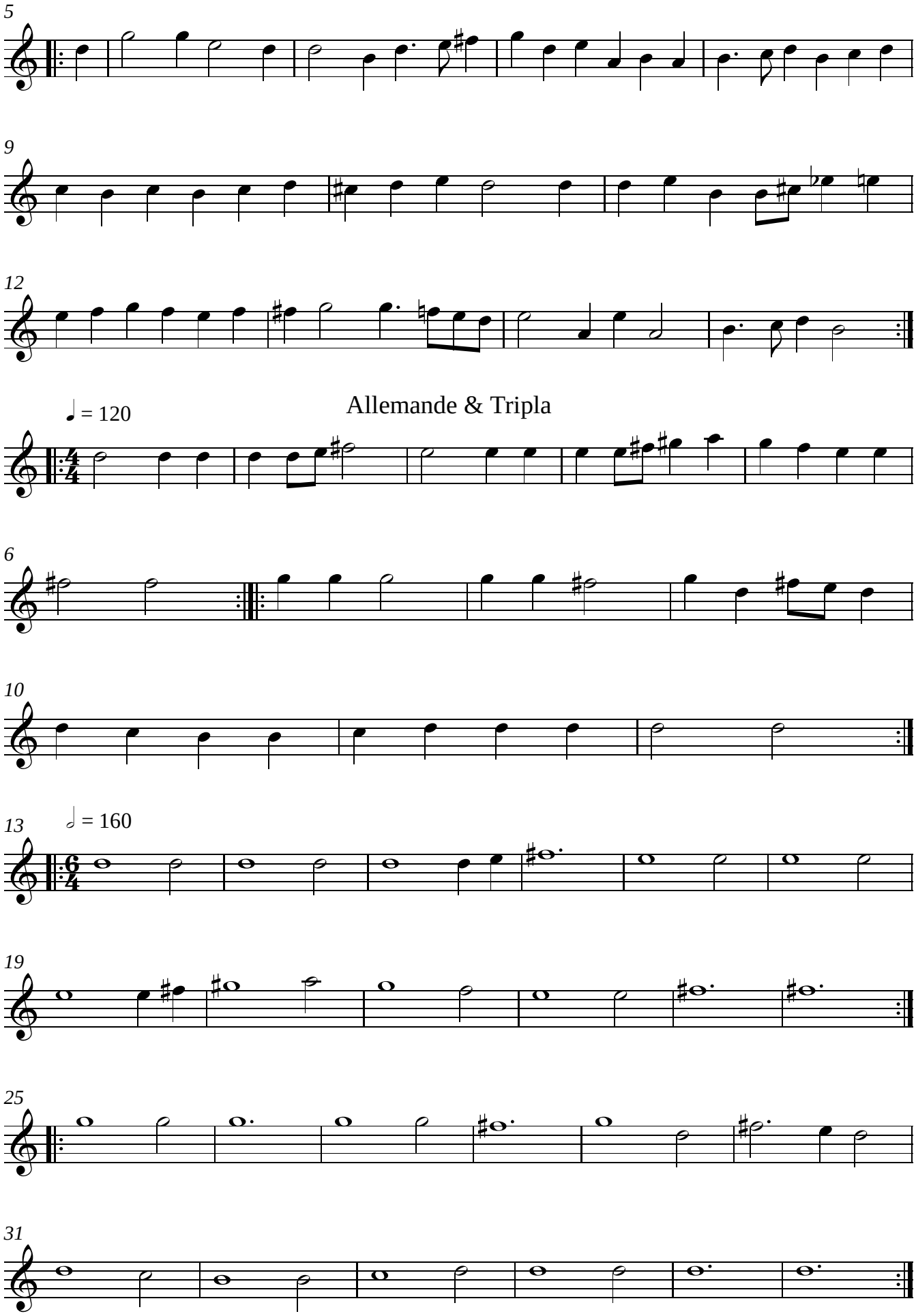
Treble Recorder