Tenor Recorder

Paduana No. 18
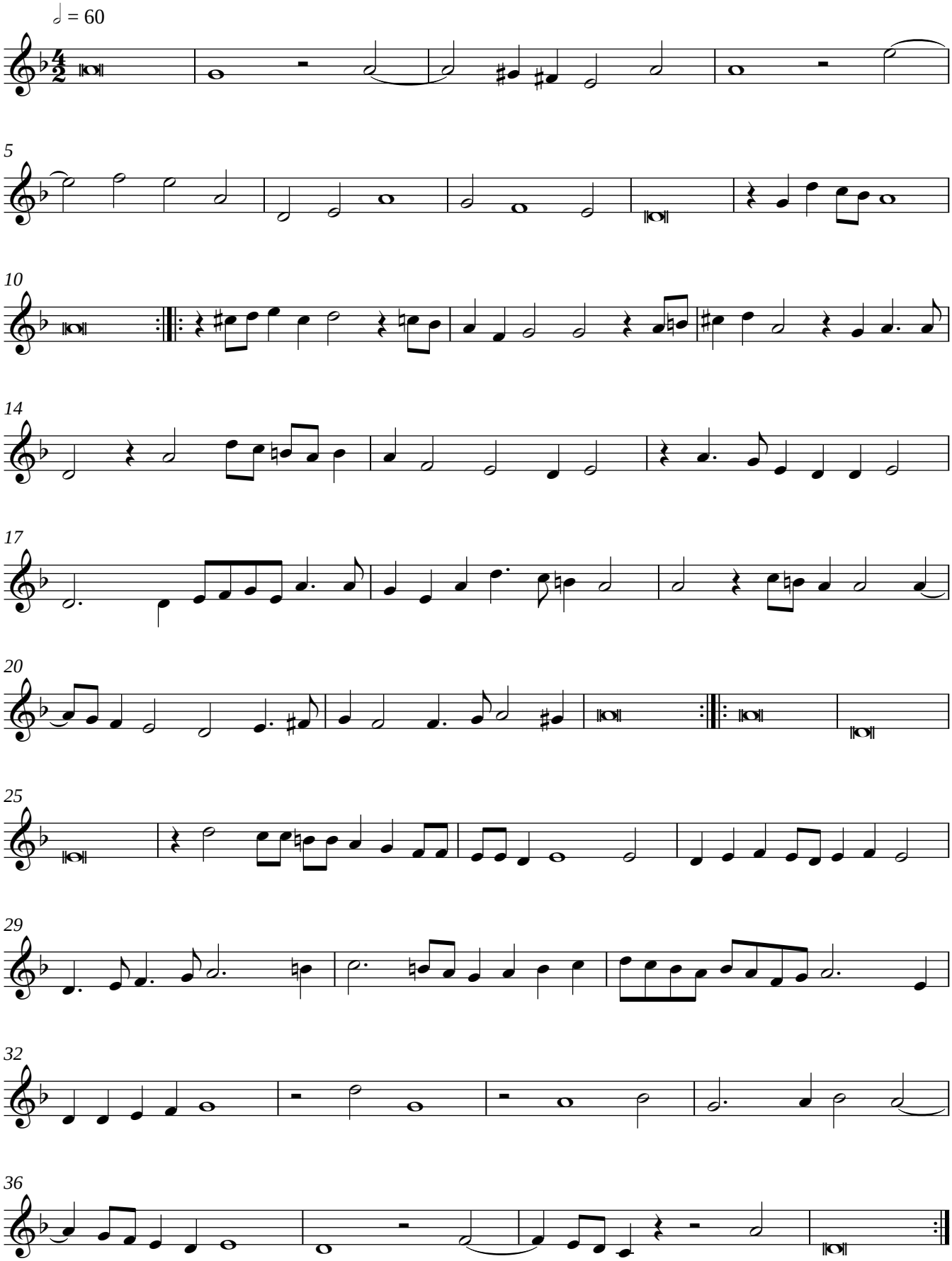
Johann Steffens