Bass

Diligam te Domine

Ascanio Trombetti (1544-1590)

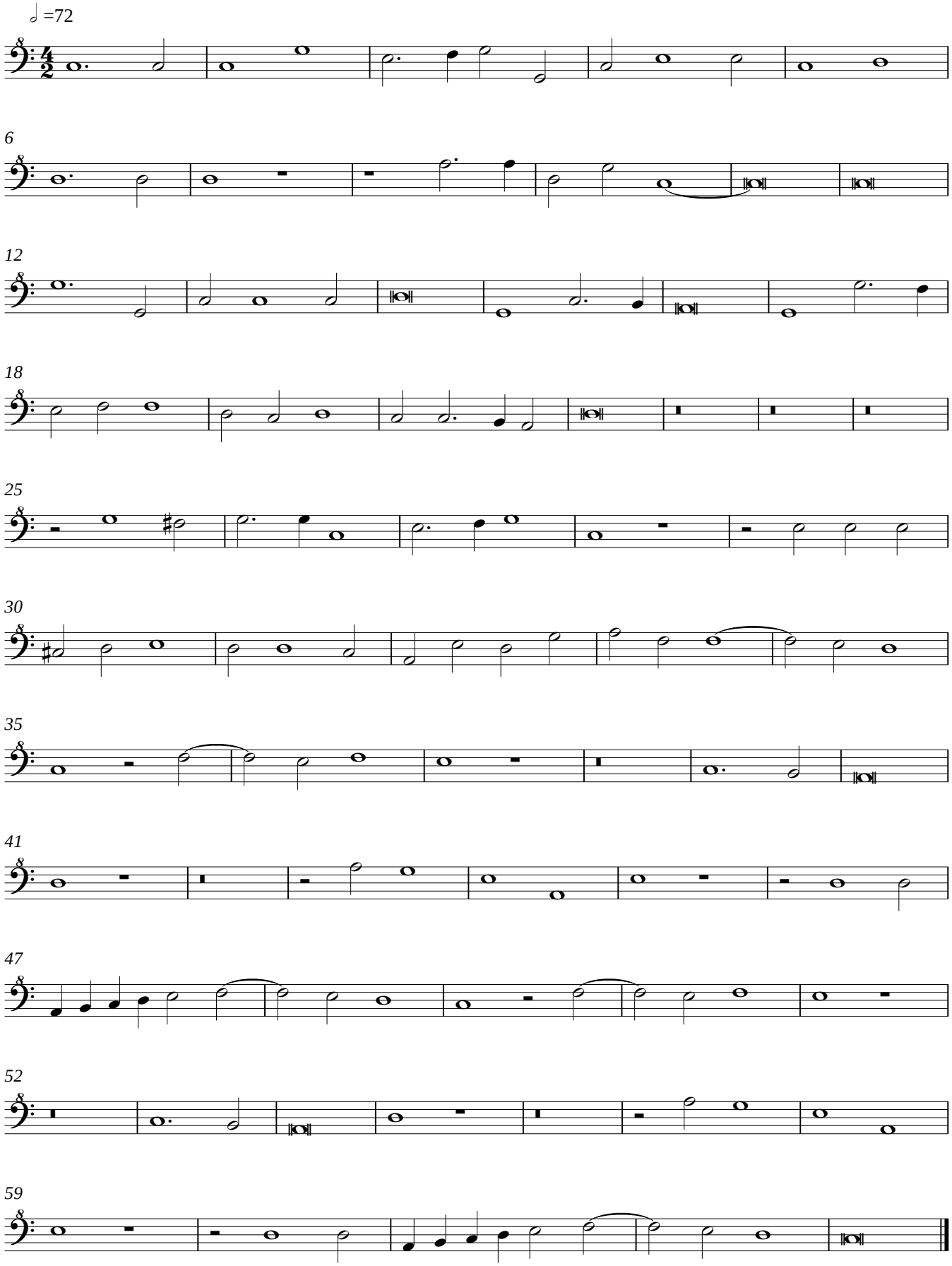

Copyright © 2011 Dolmetsch Organisation, Haslemere, Surrey, UK