Bass Recorder 3 (or Great Bass Recorder)

Vidi speciosam

in Assumptione Beatae Mariae Virgine

Tomás Luis de Victoria
(c.1548-1611)

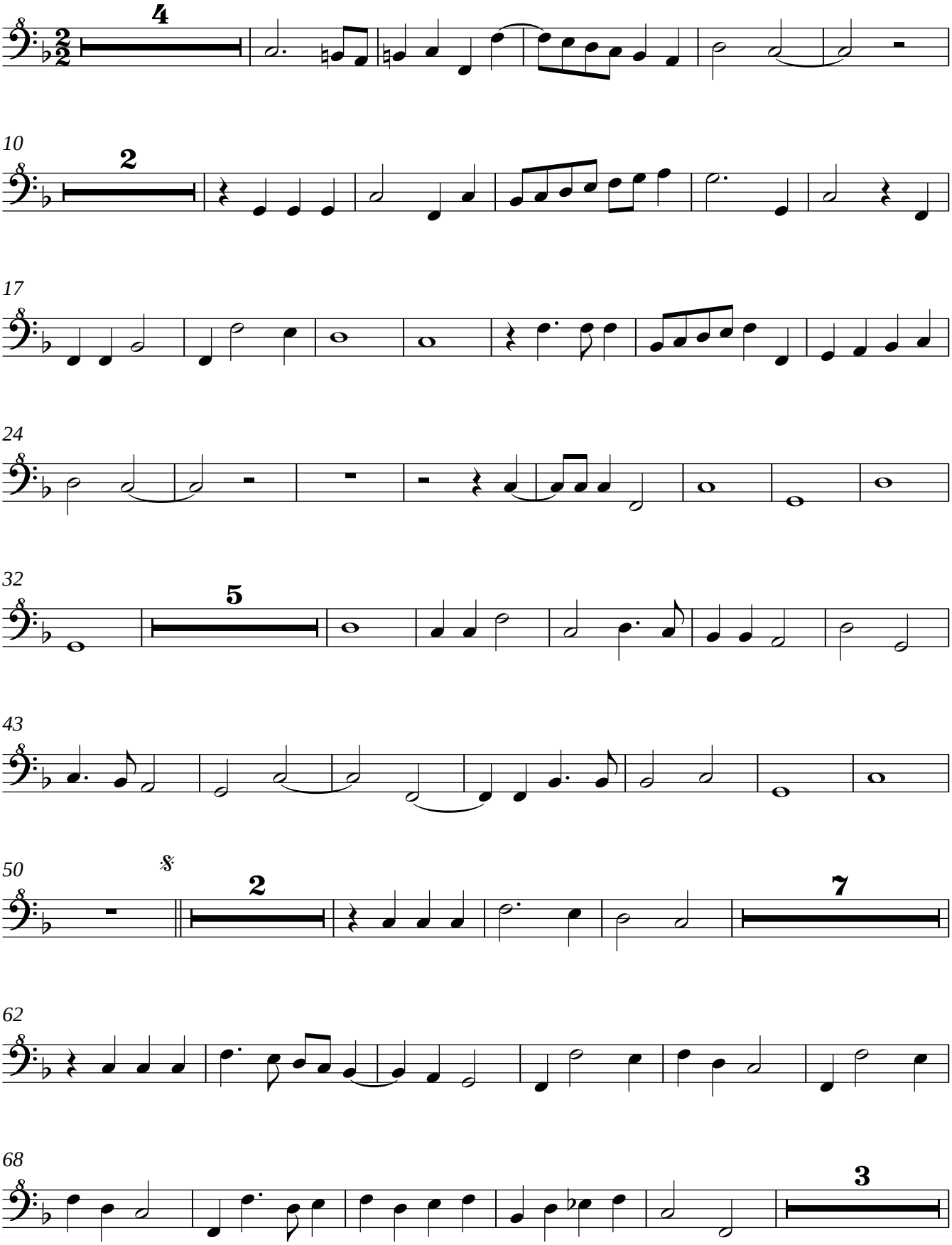

© 2009 Dolmetsch, Haslemere, Surrey, England

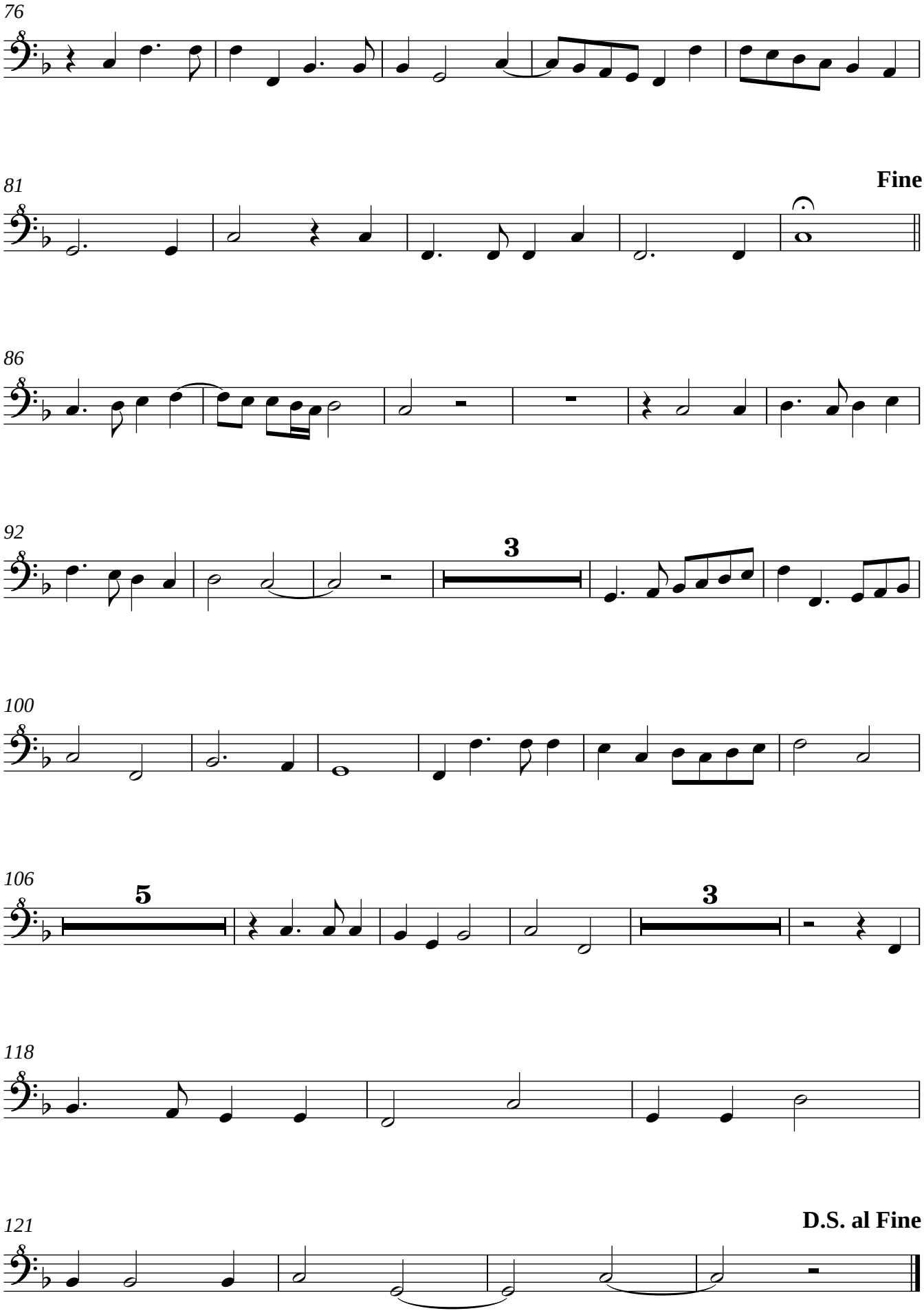
76
81
Fine
86
92
3
100
106
5
3
118
121
D.S. al Fine