

Treble

Fantasia No.4

John Ward (1571–1638)

Arr. by Alan Lane

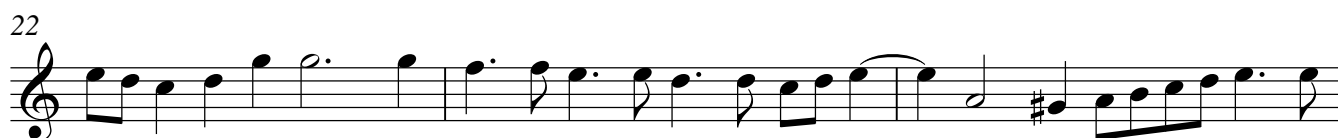
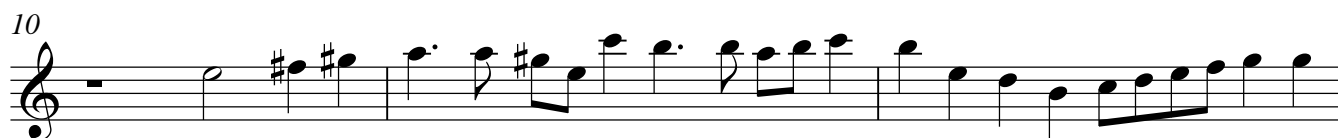
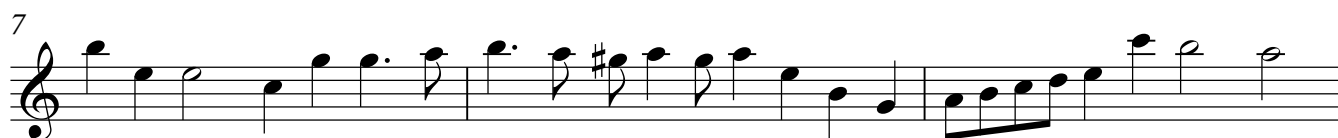

25

28

31

35

39

42

45

48

51
