Versa est in luctum
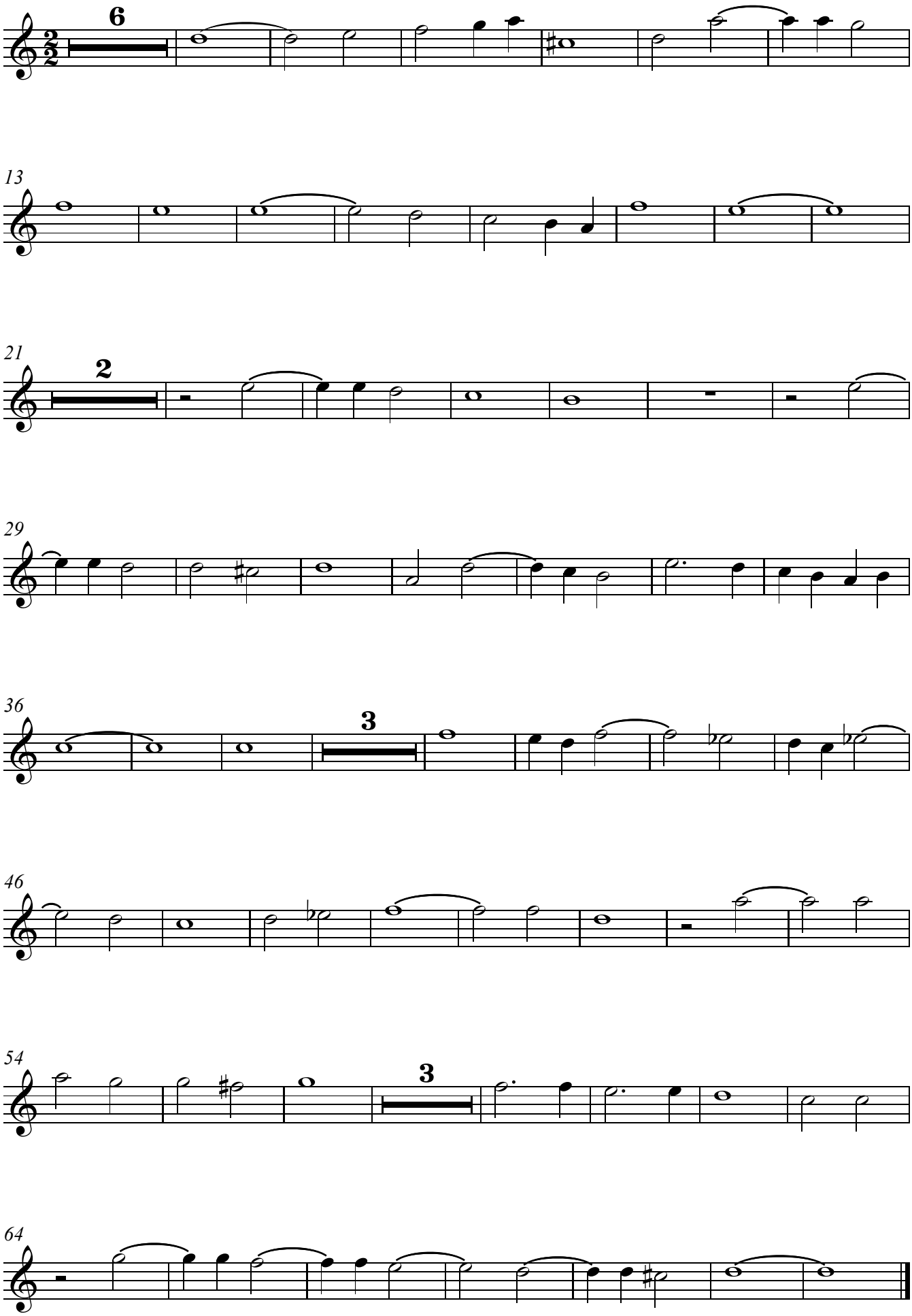
Treble Recorder